DATA SCIENCE

DATE : 20.02.2025

DT/NT : DT

LESSON : POWER BI

SUBJECT: VISUALIZATION & FORMATTING II

BATCH : 287

TECHPRO EDUCATION

Power BI

POWER BI - Visualization & Formatting - II

Data Science Program

Session-6

Power BI Lesson Content

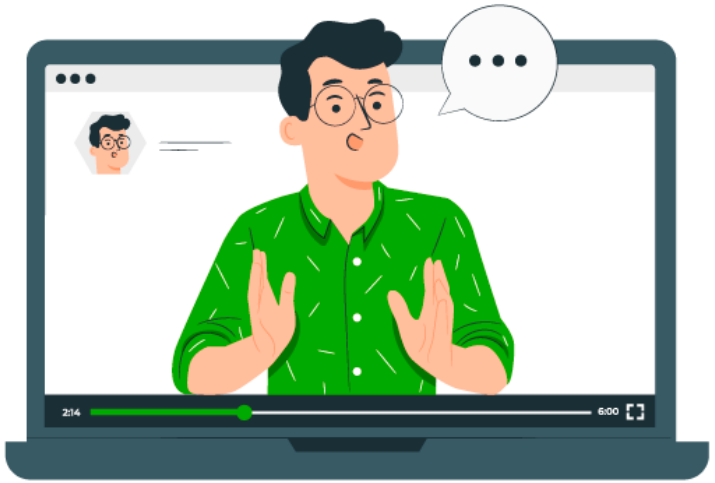

What will we learn today?

Power BI

- Visualization Types
- Visual-page-report level filters
- Advanced filtering
- Small multiples
- Bookmarks
- Buttons & Actions
- Page Navigation
- Drillthrough
- Text boxes, Images, Shapes
- Selection pane

TECHPRO EDUCATION

JOB POSTING ANALYSIS

Visual-page-report level filters

- In Power BI, filters are used to visualize specific data points or series.
- Filters can be applied on three levels :
  - **Visual,**
  - **Page,**
  - **Report**
- These levels determine the scope of application of the filters.
- Using these filtering levels, you can narrow down the data set according to specific conditions or criteria during data analysis and provide easier access to the desired information.
- This feature allows analysts and report designers to perform a more in-depth and flexible analysis on the data set.

TECHPRO EDUCATION

Filters

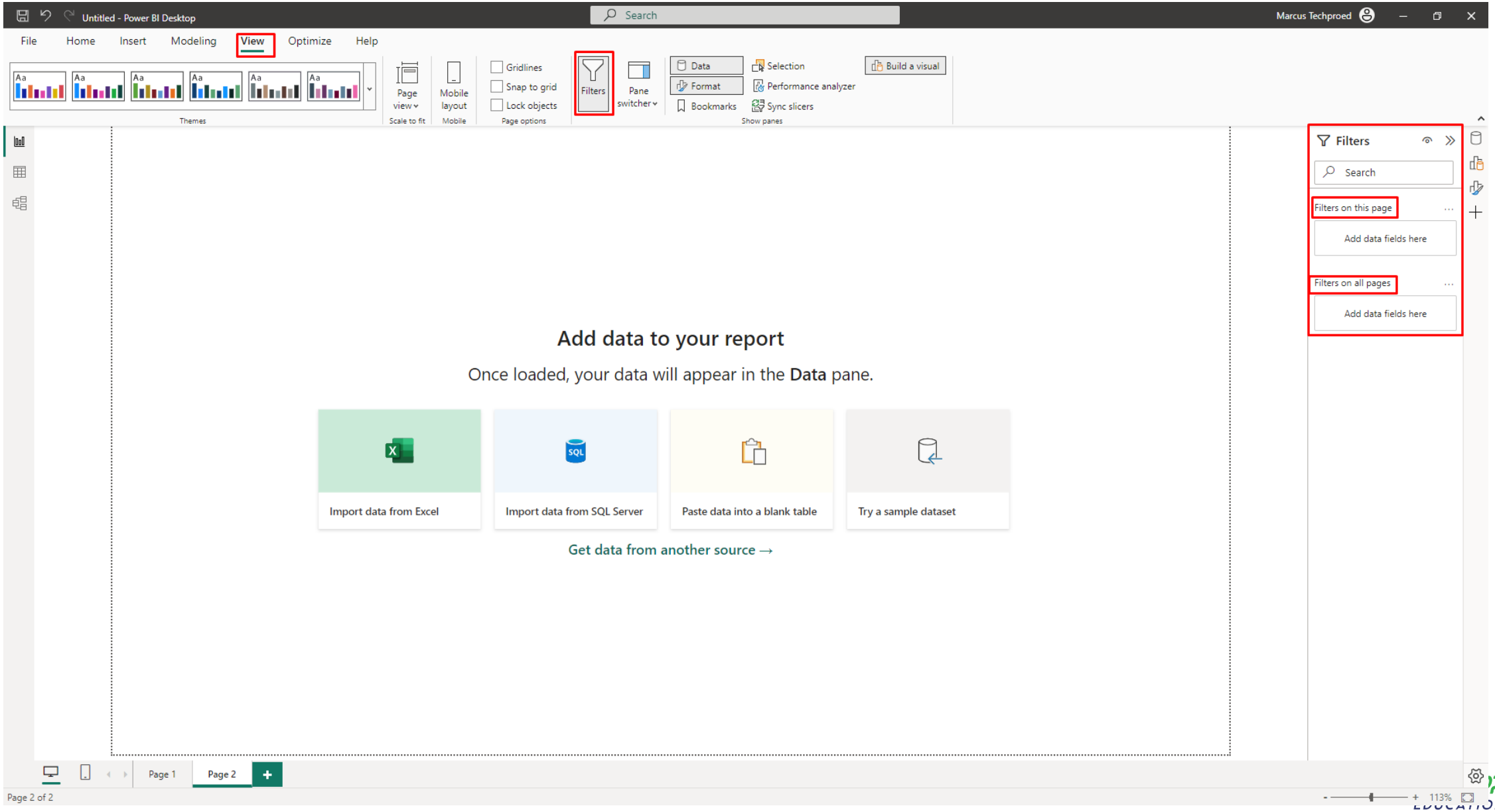
Untitled - Power BI Desktop
Search
Marcus Techproed
File
Home
Insert
Modeling
View
Optimize
Help
Themes
Page view
Scale to fit
Mobile layout
Mobile
Gridlines
Snap to grid
Lock objects
Page options
Filters
Pane switcher
Data
Format
Bookmarks
Selection
Performance analyzer
Sync slicers
Show panes
Build a visual
Add data to your report
Once loaded, your data will appear in the Data pane.
Import data from Excel
Import data from SQL Server
Paste data into a blank table
Try a sample dataset
Get data from another source →
Filters
Search
Filters on this page
Add data fields here
Filters on all pages
Add data fields here
Page 1
Page 2
Page 2 of 2
113%

Filters

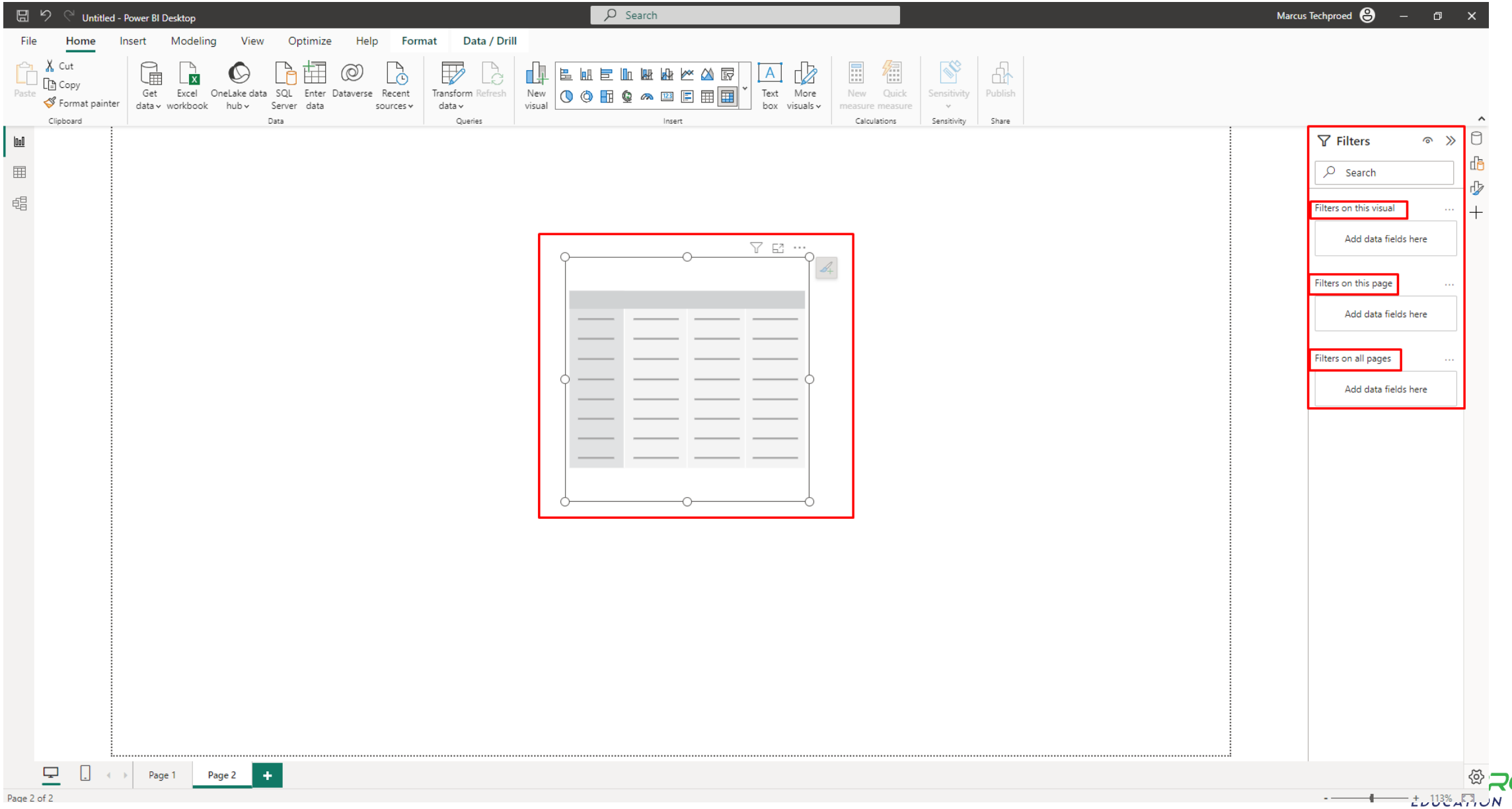
Untitled - Power BI Desktop
Search
Marcus Techproed
File
Home
Insert
Modeling
View
Optimize
Help
Format
Data / Drill
Cut
Copy
Paste
Format painter
Clipboard
Get data
Excel workbook
OneLake data hub
SQL Server
Enter data
Dataverse
Recent sources
Data
Transform data
Refresh
Queries
New visual
Text box
More visuals
Insert
New measure
Quick measure
Calculations
Sensitivity
Publish
Share
Filters
Search
Filters on this visual
Add data fields here
Filters on this page
Add data fields here
Filters on all pages
Add data fields here
Page 1
Page 2
Page 2 of 2

Filtering

Visual Level Filters

- These filters are only effective on a specific visual.
- For example, you can use it on a line chart to show only the data of a specific year.

Page Level Filters

- These filters affect all visuals on the active page.
- For example, you can use these filters to show only data for a specific region in different visuals on a page.

Report Level Filters

- These filters affect all pages in the report and all visuals on those pages.
- For example, you can use these filters when you want to show data about only one product category of a company. In this case, all the visuals in the report will be filtered for this product category.

Basic Filtering

- Basic filtering is used to filter the data set by selecting a specific value or excluding a specific value.
- For example, by selecting only "Turkey" and "USA" from a list of countries, you can filter the data to focus on these two countries.
- It is usually presented as a drop-down list or a checkbox list. You can quickly apply filtering by selecting or excluding the desired values from these lists.
- Ideal for filtering categorical data (e.g. countries, product categories).

Advanced Filtering

Advanced Filtering

- Advanced Filtering is used to visualize rows of data that match certain conditions.
- For example, you can use it to filter data within a certain date range or values above or below a certain threshold.
- You can create more complex filters by combining multiple conditions with AND or OR operators. This allows you to narrow down your data set for more specific or complex analysis.

Top N Fitering

Top N Filtering

- This filtering method is used to visualize a subset of data points with the highest (or lowest) values for a given criteria.
- For example, you can use this filtering method to show the top 10 products with the highest sales or the top 5 most visited web pages.
- Top N filtering can be done by both numeric values (e.g., sales amount) and categorical values (e.g., product name).
- It can also be set to "Bottom N" in addition to "Top N", so you can filter data points with the lowest values.

Task 7: Jobs Page

1. Card containing Distinct Job Location, Job Position Level, Job Position Type, Job Title (new).
2. I want to see the rate of (job title) Data Analyst, Data Engineer, Data Scientist, Business Analyst job postings with pie chart.
    1. NOTE: Create a filter at page level (Data Analyst, Data Engineer, Data Scientist, Business Analyst).
3. Examine the relationship between years of experience and job position level with Waterfall chart.
4. Analyze the relationship between job positions and average salary(pay) with Funnel chart.
5. Add Slicer for year

Task 8: Skills Page

1. Create Card with Distinct Job Skills numbers.

2. I want to see job skills according to job titles with Treemap.

    1. **NOTE: Top 20 skills in Data Scientist, Data Analyst.**

3. I want to see the relationship between job title and job skills with Radar chart.

Power BI Lesson Content

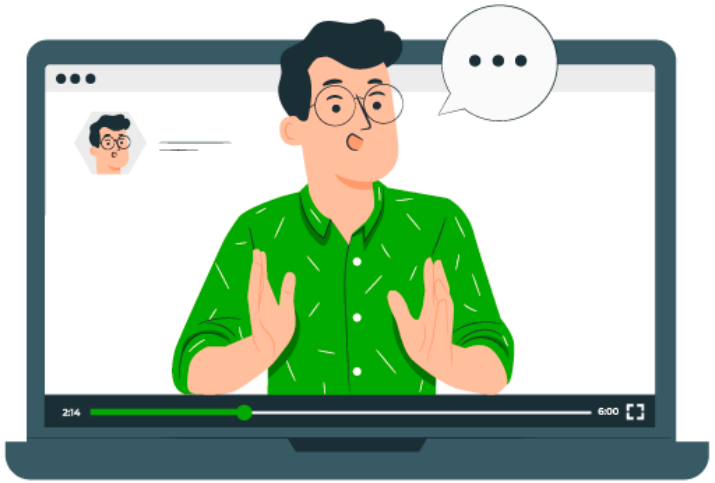

What is next?

Power BI

- Visualization Types
- Small multiples
- Bookmarks
- Buttons & Actions
- Page Navigation
- Drillthrough
- Text boxes, Images, Shapes
- Selection pane

TECHPRO EDUCATION

Tea break...

00:00